

Fou So Ka.
Marche Japonaise
piano, à sa majesté
L'Empereur du Japon.
Leroux. C Paris 1885.

3E2-2

32

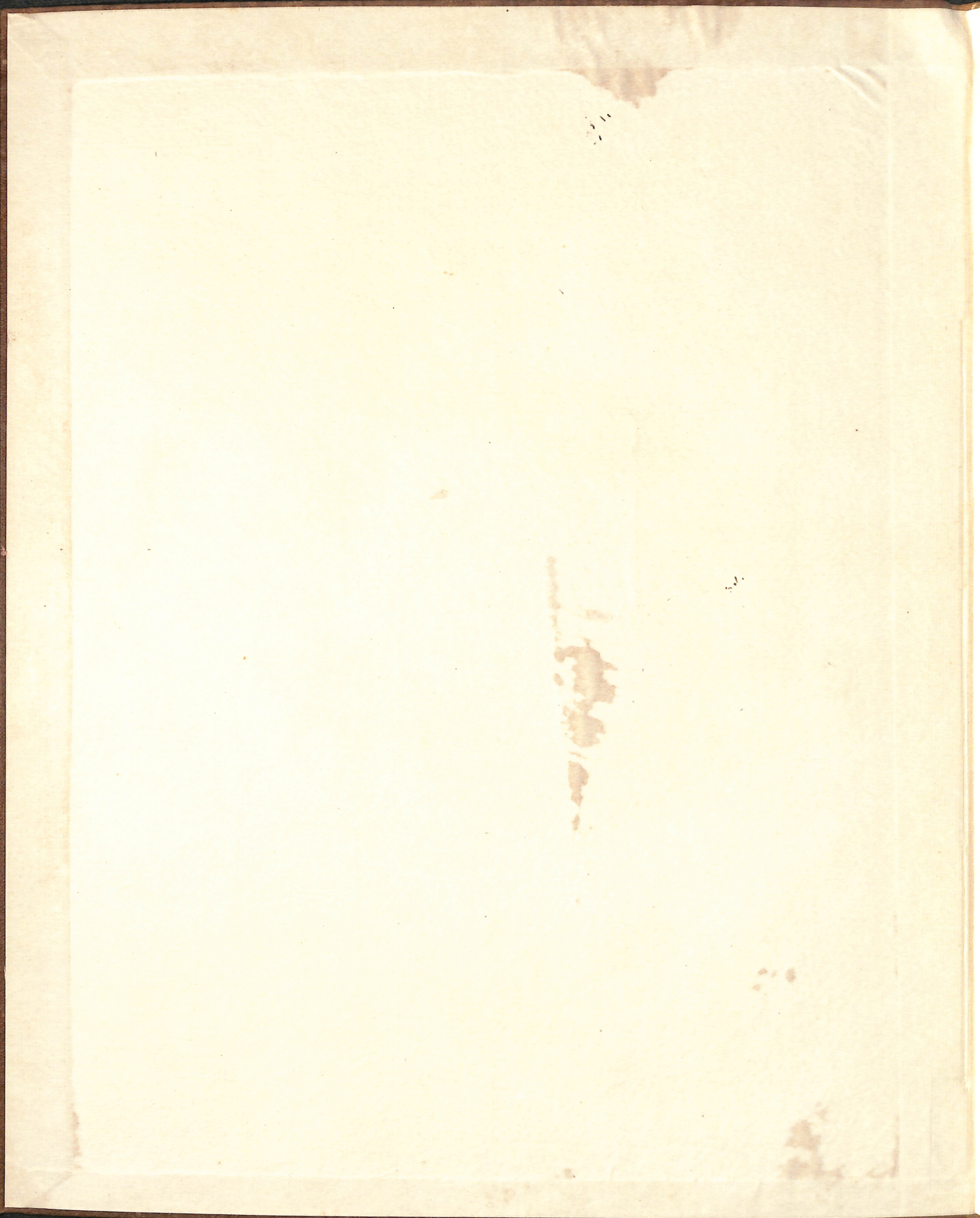

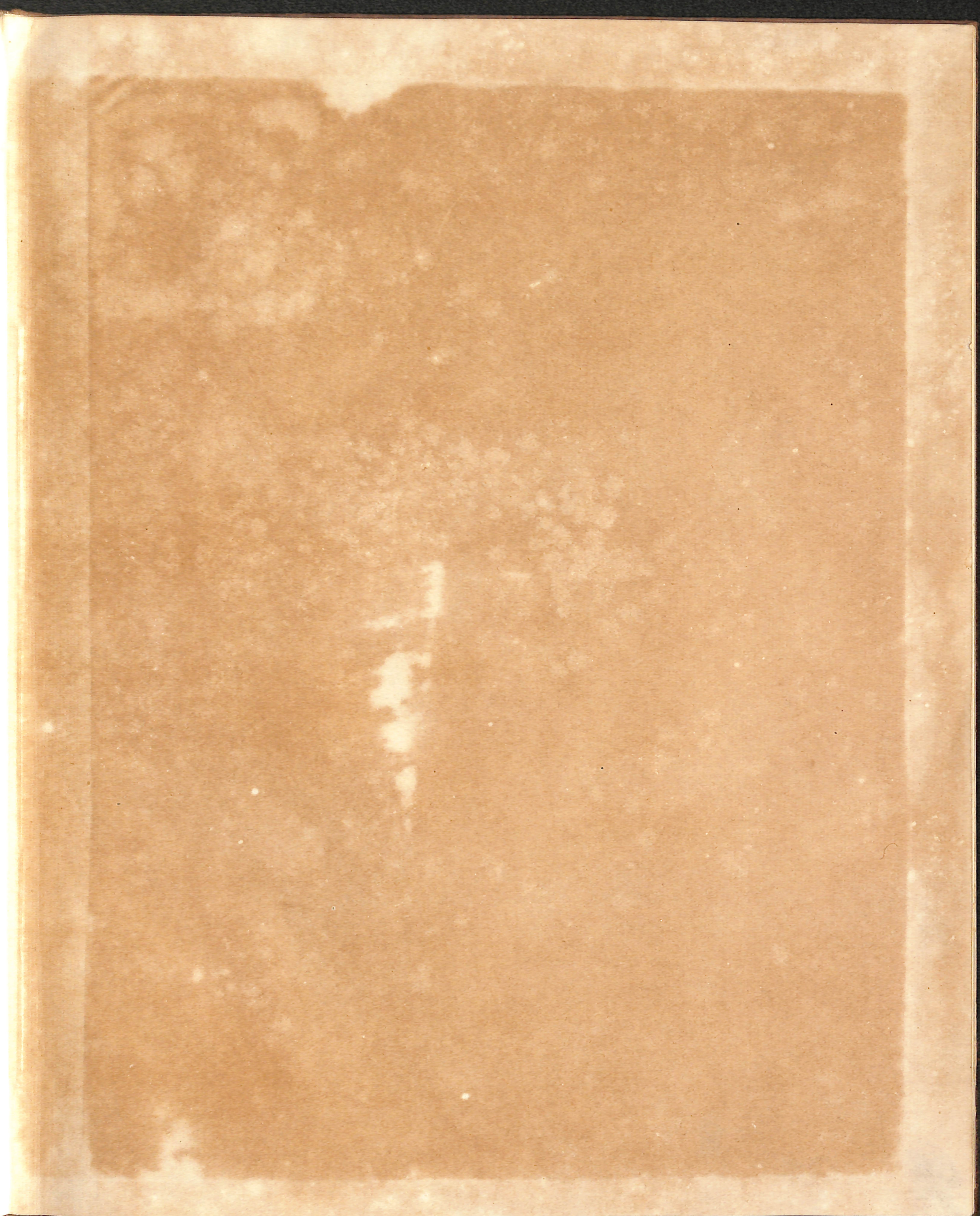

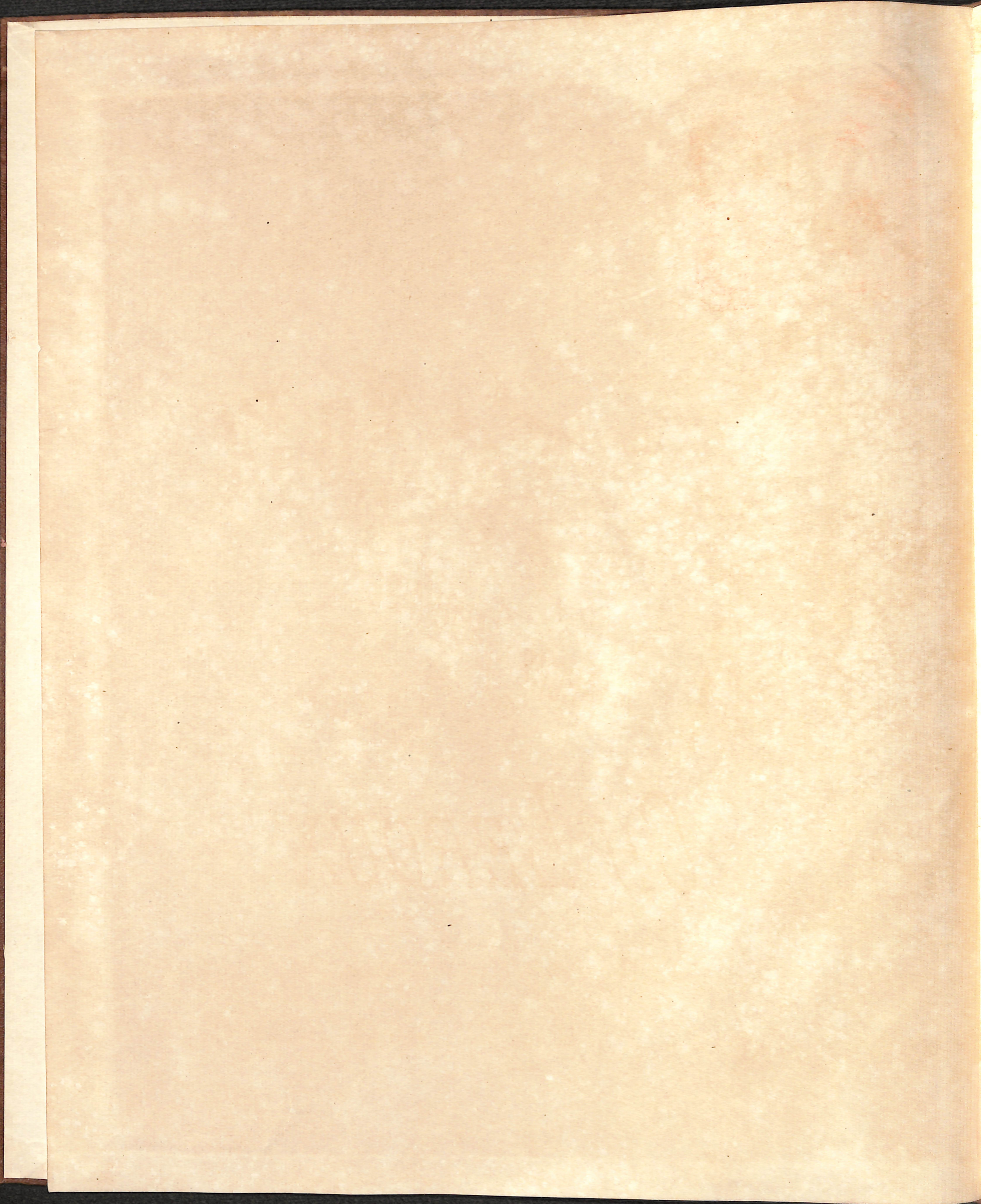

A Monsieur le Marquis Y. M. Tokugawa
Respectueux hommage de l'auteur.

Lyon le 16 Février 1897

A Sa Majesté
L'EMPEREUR DU JAPON

Ch. Leroux
Ex-Instructeur des
Musiques Militaires
Japonaises.

KOU SO KA

MARCHE JAPONAISE
pour
PIANO

PAR

CH. LEROUX

Chef de musique dans l'Armée Française.

PRIX : 5^f

*Cette marche a été exécutée pour la 1^{re} fois le 9 Novembre 1885,
par la musique militaire des Kiododans,
au Palais Imperial à Tokio (Japon).*

Voir ci-contre les morceaux du même auteur.

Propriété de l'auteur

Imp. Delay, Paris.

001564

A SA MAJESTÉ L'EMPEREUR DU JAPON.

FOU SÔ KA.

MARCHE JAPONAISE

CH. LEROUX.

Allegro vivo. (♩ = 160)

PIANO. *p*

mf

f

ff tutta la forza

Ped. ⊕ Ped. ⊕

p

mf

3

3

3

f

ff *Tutta la forza.*

3

3

3

Ped. ⊕ Ped. ⊕

p *Ben sostenuto il canto.*

3

3

3

3

p Ped. ⊕ Ped. ⊕ Ped. ⊕

cres-cen - do.

Ped. ⊕ Ped.

p

p Ped. ⊕ Ped. ⊕ Ped. ⊕ Ped. ⊕ Ped. ⊕ Ped. ⊕

1^o Tempo. (♩=160.)

p *mf*

f

ff

Ped. ⊕ Ped. ⊕

p
Ben sostenuto il canto con grazia.

p

Ped. ⊕ Ped. ⊕ Ped. ⊕ Ped. ⊕

Ped. ⊕ Ped. ⊕

M.G. M.D. p

Ped. ⊕ Ped. ⊕ Ped. ⊕

mf

f

ff *tutta la forza.* pesante. *ben marcato il basso.*

Ped. ⊕ Ped. ⊕

p

Ped. ⊕

Chez **MILLEREAU**
66, Rue d'Angoulême, PARIS

HARMONIE ET FANFARE

Lucien , Pas redoublé à défilé avec clairons ad libitum.	3 fr.
Le Crocodile , Pas redoublé	3 »
L'Aurore , Polka-Mazurka	3 »

Chez **GOUMAS**
18, Passage du Grand-Cerf, PARIS

HARMONIE PARTITIONS

Les Mousquetaires au couvent , de Varney grande fantaisie arrangée.	12 »
François les bas-bleus , de Bernicat grande fantaisie arrangée	12 »
Les Saisons , Valse.	6 »
Ouverture de Pénélope , de Piccini arrangée (1785)	

SOUS PRESSE :

Fou Sô Ka, Marche Japonaise.
Petite Mous'mé, Polka.
Kymighayo, Air national Japonais,
arrangé.

POUR PIANO : Chez **CONRARD**, 5, Boulevard Poissonnière, PARIS

Les Saisons , suite des valse à 4 mains	7 50
————— » ————— » ——— 2 mains.	6 »
L'Aurore , Mazurka	3 »
Fou Sô Ka , Marche Japonaise	5 »
2° Valse	6 »
Petite Mous'mé , Polka.	4 »
Bluette , Mazurka	4 »

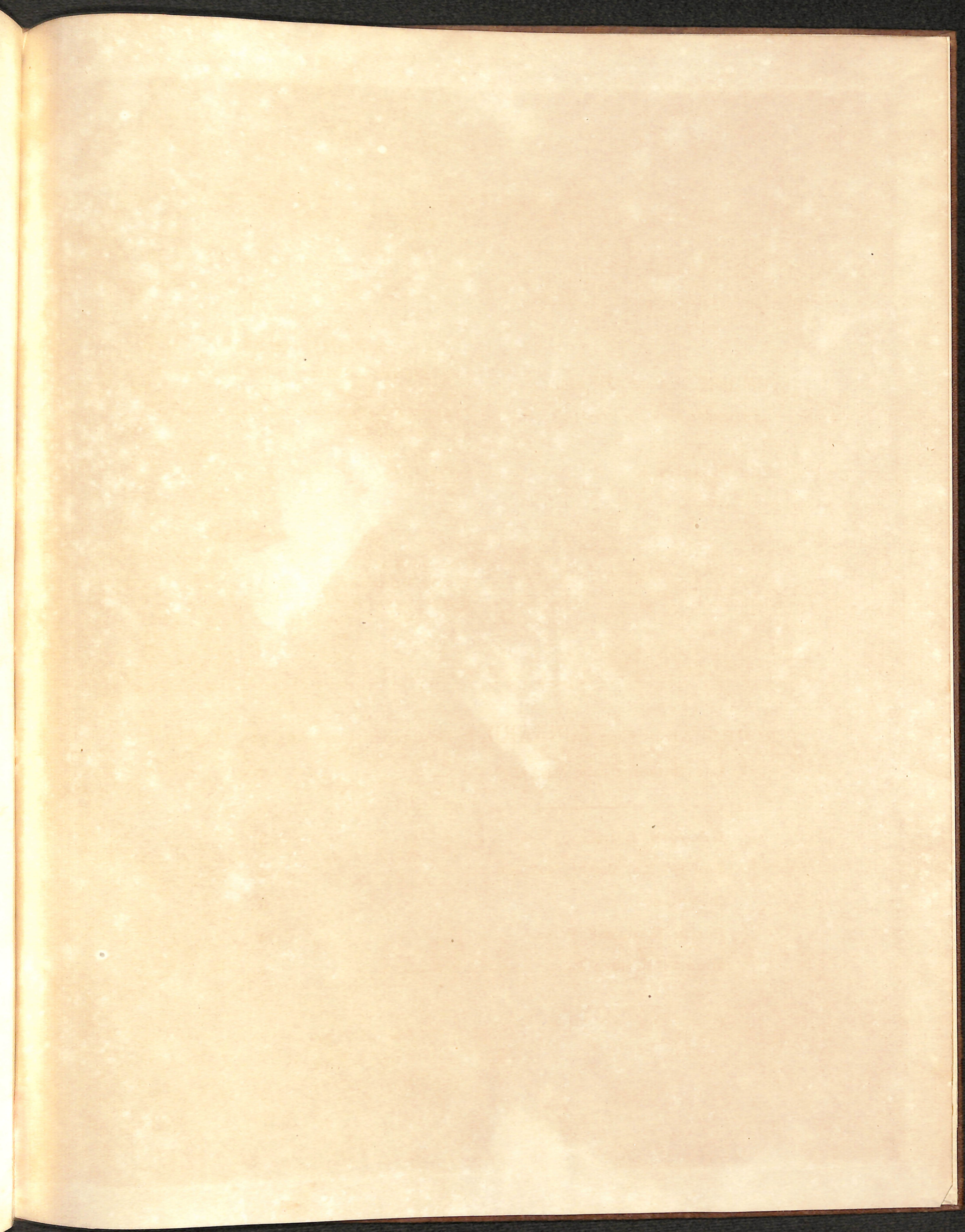

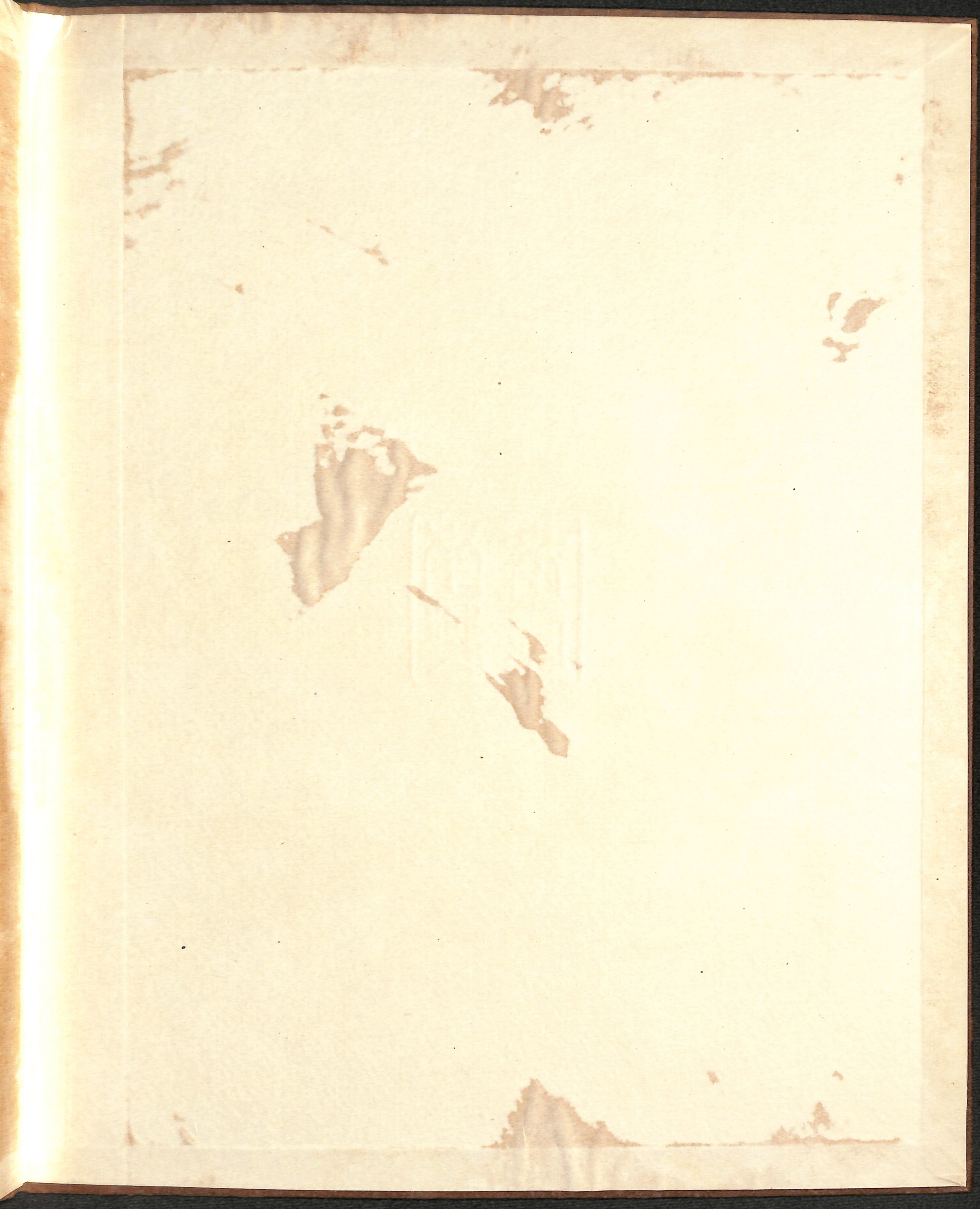

海山書庫